

Sonata à 4

Valentin Lucas Richter (*1999)

Adagio

6 7 6 4 3 7 6 6 6 7 6 \sharp 7 6 5

7 6 $\frac{7}{2}$ $\frac{7}{2}$ 4 3 6 6 9 6 $\frac{5}{4}$ $\frac{6}{3}$ 7 6 7 6 4 3 6 6 6 6 7 6 \sharp p 7 6 \sharp 7

17 Allegro $\text{♩} \approx 95$

24

30

6 7 6 7 6# 5 6 4/2# 6# 3/3 3# 7 7/2 7 5/2 7# 7/2 4 3# 6 3# 6# 4/2 6 3b

35

3# 6 6 3b 6# 6# 6 6# 6 2# 6# 3# 6 6# 6# 7 6 7 6#

40

5 9 8 7 6 5 7 6 5 7 6 4

44 **Affetuoso** ♩ ≈ 65

7^h 4 2 6 6 6 6 7 4 3 6 5

52

12/16 12/16 12/16 12/16 12/16

58 **Vivace** ♩. ≈ 85

6 6 7 6[♯] 6 7^b 5 5

6 6 5 4 3 *p* *f* *p* *f* 5 5 6 5 *p* 6 5 6

Sonata à 4

Violine I

Valentin Lucas Richter (*1999)

Adagio

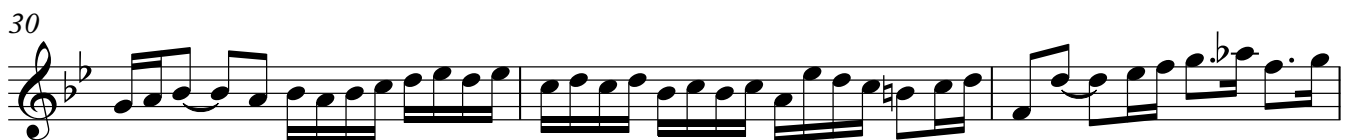
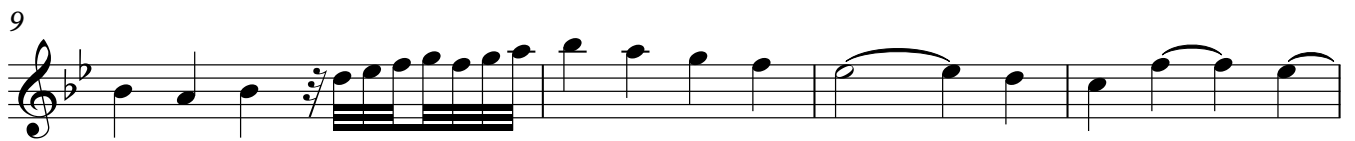
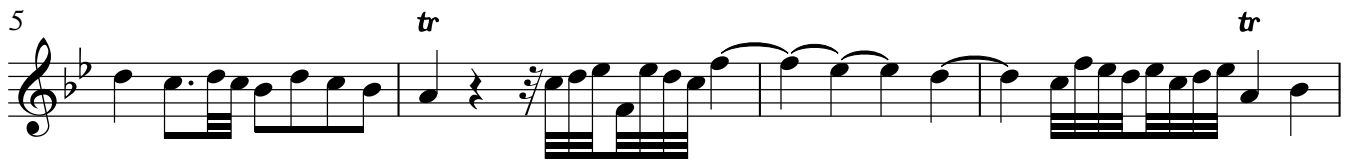
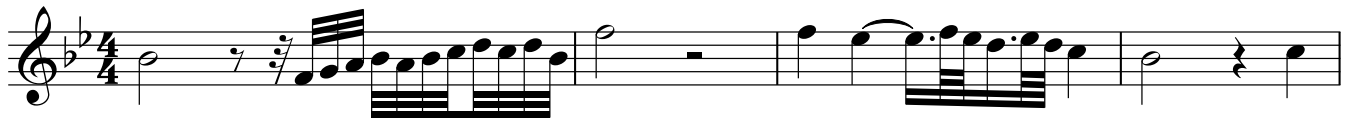

33

36

40

43

46 **Affetuoso** ♩ ≈ 65

51

55

58 **Vivace** ♩ ≈ 85

64

68

Sonata à 4

Violine II

Valentin Lucas Richter (*1999)

Adagio

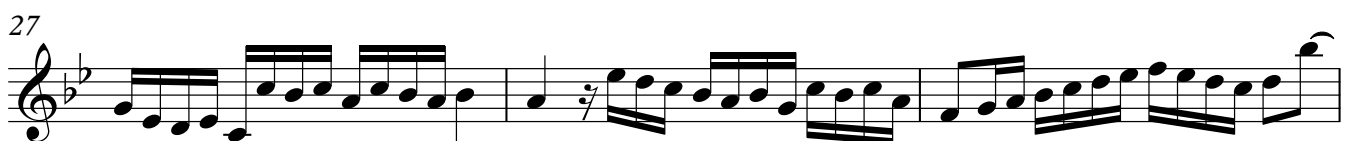
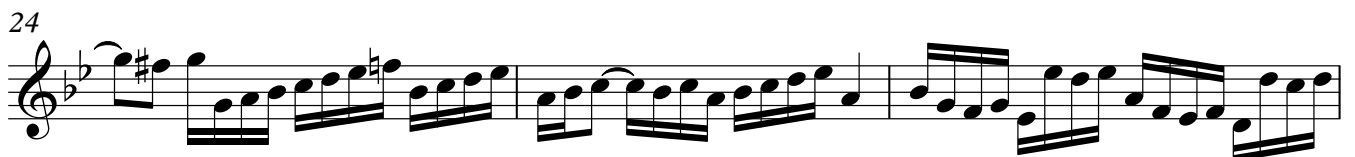
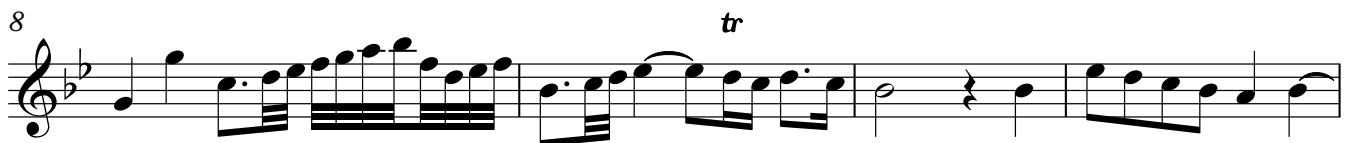
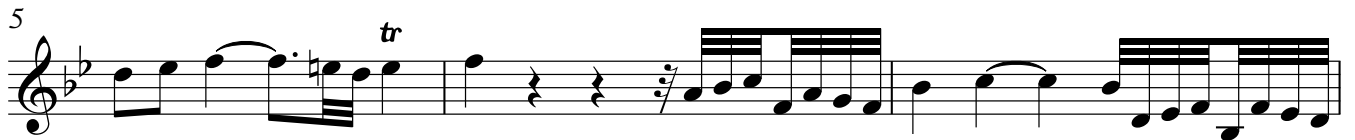
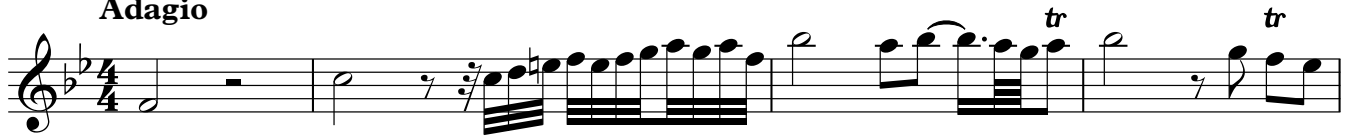

33

37

40

43

46 **Affetuoso** ♩ ≈ 65

51

55

58 **Vivace** ♩ ≈ 85

64

69

Sonata à 4

Viola

Valentin Lucas Richter (*1999)

Adagio

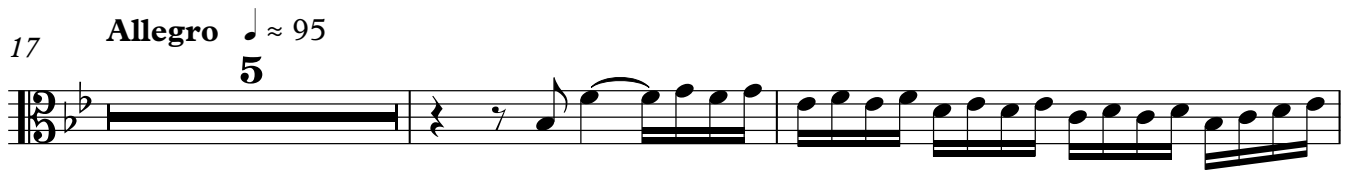

37

40

43

46

Affetuoso ♩ ≈ 65

2

53

57

Vivace ♩ ≈ 85

63

68

Sonata à 4

Violoncello

Valentin Lucas Richter (*1999)

Adagio

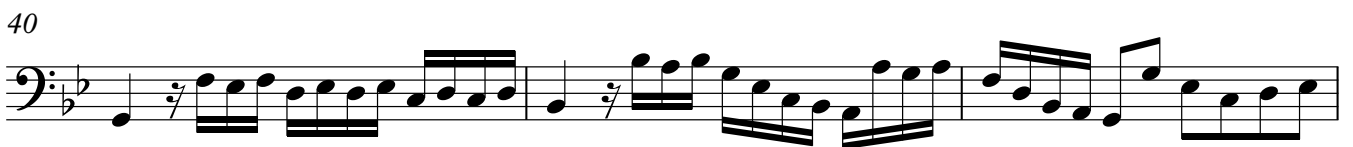
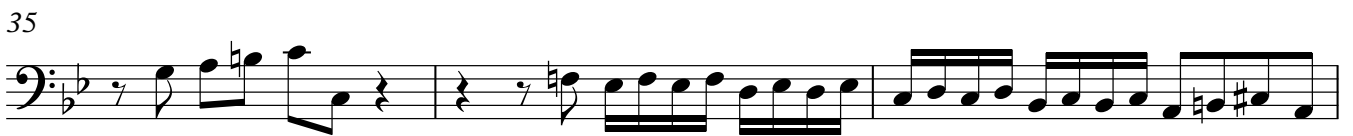
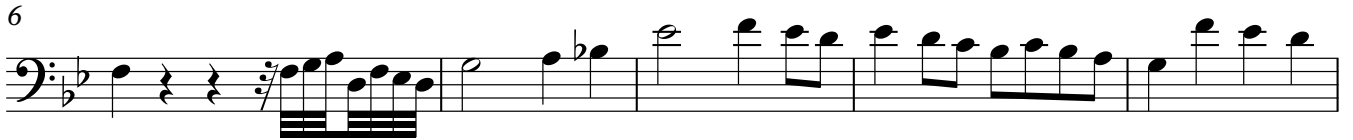

43

46

Affetuoso ♩ ≈ 65

Vivace ♩ ≈ 85

11

2

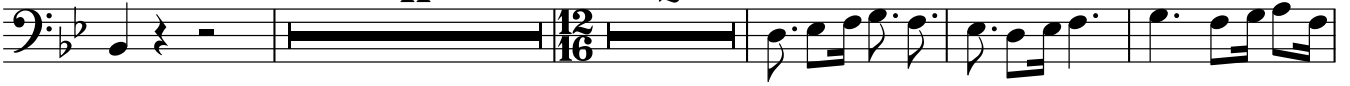

63

68

